The Peek
1948

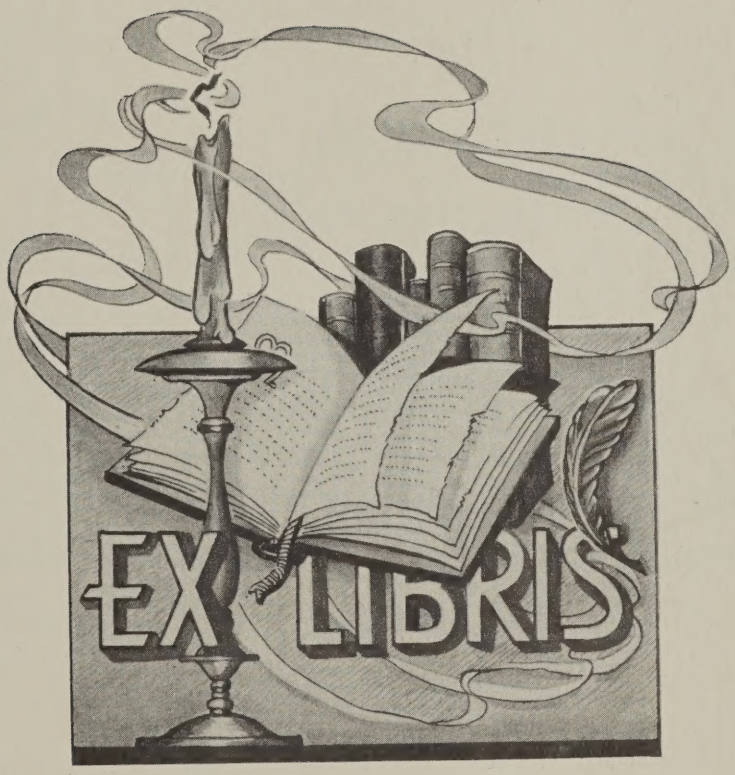
EX LIBRIS

McGAHEYSVILLE HIGH SCHOOL

MASSANUTTEN REGIONAL LIBRARY
Harrisonburg, VA 22801

THE PEEK

VOLUME II

PUBLISHED BY THE

SENIOR CLASS

1948

McGAHEYSVILLE HIGH SCHOOL

McGAHEYSVILLE, VIRGINIA

15
P

1948

THE PEEK STAFF

Co-Editors-in-Chief . . . . . Jo Anna Hensley, Ailee Lam
Co-Business Managers . . . . . Wanda Pirkey, Karleen Gochenour

Advisor

Mrs. Voorhees

Sitting (left to right): Wanda Pirkey, Karleen Gochenour, Ailee Lam, Jo Anna Hensley.

Standing: Charlotte Life, Page Harmon, Evelyn Oliver, John Strickler, Nancy Lee Leap, Jesse Gochenour, Jr.

FOREWORD

We the
Senior Class
send forth to you
this 1948 edition of
"The Peek." We hope that it
will bring back memories
of those happy
days spent at
M. H. S.

DEDICATION

In grateful appreciation for his sincere
leadership and encouragement that
have helped make our school
what it is today, we
do dedicate this
our annual
to

MR. PAUL F. MYERS

Administration

Mr. Justin Carlaugh
Asst. Principal
Social Studies

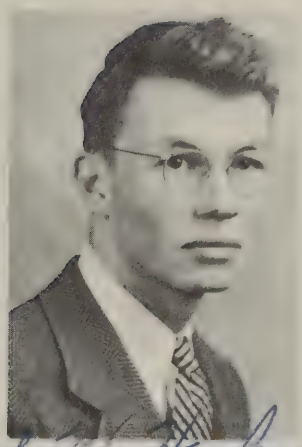

Samuel W. Hasler

Mr. Samuel Hasler
Science and Math.

Mr. J. M. Kline Jr.
Agriculture

Miss Virginia Fike
English and Music

Mrs. W. C. Voorhees
Business Education

Miss Cora Heatwole
Home Economics

Virginia Fike Drusilla Voorhees Cora Heatwole

Mr. William Rodeffer
Seventh Grade

Mr. Hunter Jackson
Sixth Grade

Mrs. Elsie Beam
Fifth Grade

Miss Laura Lam
Fourth Grade

Miss Frances Good
Third Grade

Miss Margaret Sellers
Second Grade

Mrs. Ona Michael
Second Grade

Miss Julia Keezel
First Grade

Seniors

Harry Sipe

To look at Harry
Is a treat,
He is our
Senior Athlete.

Harry Sipe

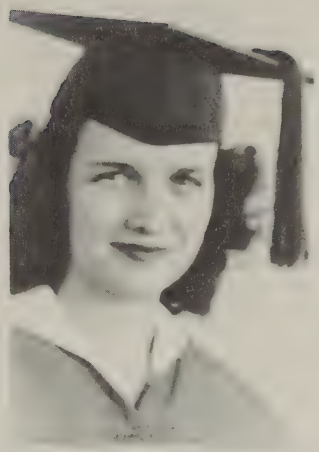

Charlotte Life

Charlotte is dainty
And petite,
We Seniors think
She is sweet.

Charlotte Life

John Strickler

John's smile
Is known by all,
He's our champion
In basketball.

John Strickler

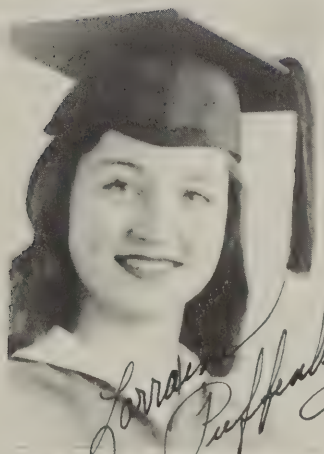

Lorraine Puffenbarger

Lorraine Puffenbarger

Lorraine heads
The F. H. A.
As a Secretary
She knows her way.

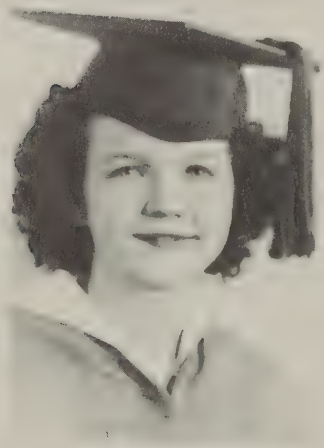

Evelyn Oliver

Evelyn is sensible
In money matters,
With her friends
She constantly chatters.

Evelyn Oliver

Karleen Gochenour

Full of fun
And fancy free,
Suits Karleen
Right to a "T".

Jesse Gochenour, Jr.

Jesse Jr. is quite
A diplomat,
Forever getting away
With this and that.

Rachael Gooden

Rachael is quiet
And very kind,
A sweeter girl
No one can find.

Jo Anna Hensley

Jo Anna's personality
Is told by her expressions,
Everyone likes her,
There are no exceptions.

Delores Knight

Delores, a girl
Quite coy,
Her smile
Brings everyone joy.

Ailee Lam

Ailee is a friend
To everyone,
She's very attractive
And full of fun.

Page Harmon

Page is a fine,
Good natured boy,
His presence
Gives everyone joy.

Page Harmon

Verrel Lamb

Verrel, our happy,
Laughing one,
Will give this world
A sweeter tone.

Nancy Leap

Nancy is serious
It is truthfully said,
In her work
She is always ahead.

Gwen Long

Gwen giggles
And teases for fun,
She keeps her classmates
On the run.

Gwen Long

Hensel Lam

Buddy is cute
And loves to tease,
Always polite
And tries to please.

Hensel Lam

Wanda Pirkey

Wanda is quiet
And very sweet,
She'll make someones
Life complete.

Emily Sipe

Emily tries
With all her might,
In her studies
To be right.

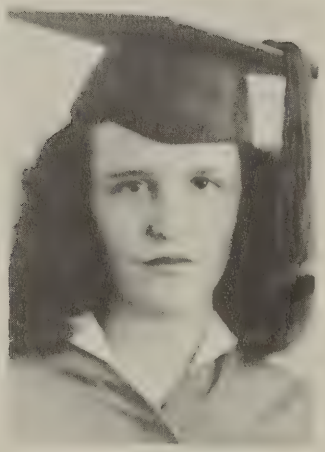

Ethel Shifflette

Ethel is kind,
Neat and gay,
With the Seniors
She has a way.

SENIOR ACTIVITIES

JOHN MILLER STRICKLER--Band '45; Basketball '46, '47, '48; Junior Play '47; Senior Play '48; Baseball '46, '47, '48; Vice-President of Class '48; Paper '48.

CHARLOTTE VIRGINIA LIFE--Band '45, '46, '47, '48; Band Secretary '46, '47, '48; Play Prompter '47; Paper '47, '48; Annual '48; Class Secretary '48; Glee Club '48; Home Ec. '45, '48; Senior Play '48.

EVELYN PAULINE OLIVER--Class Treasure '48; Play Prompter '48; Paper '48; Annual '48; Home Ec. '46.

JO ANNA HENSLEY--Band '45, '46, '47, '48; Paper '45, '46, '47, '48; Annual '47, '48; Basketball '45, '46, '47, '48; Softball '45, '46, '47, '48; Home Ec. '46; Junior Play '47; Senior Play '48; Glee Club '48.

AUSTIN PAGE HARMON--Band '45, '46, '47, '48; Annual '48; Paper '47, '48; Basketball '45, '46, '47, '48; Baseball '45, '46, '47, '48; Junior Play '47; Senior Play '48; Class Treasure '47.

WANDA KATHLEEN PIRKEY--Band '45, '46, '47, '48; Paper '47, '48; Annual '48; Basketball '46, '47, '48; Softball '46; Home Ec. '46; Junior Play '47; Senior Play '48; Class Secretary '47.

KARLEEN EDMONDSON GOCHENOUR--Basketball '46, '47, '48; Softball '46, '47, '48; Home Ec. '46; Junior Play '47; Senior Play '48; Paper '47, '48; Annual '47, '48.

AILEE MAY LAM--Band '45, '46, '47, '48; Basketball '45, '46, '47, '48; Softball '45, '46, '47; Home Ec. '46; Paper '48; Annual '48; Junior Play '47, Senior Play '48.

HENSEL LEON LAM--Band '45, '46, '47, '48; Junior Play '47; Senior Play '48; Class President '47; Basketball Manager '47; Paper '48.

VERRELL VIRGINIA LAMB--Basketball '46, '47, '48; Paper '48; Home Ec. '47, '48; Home Ec. Reporter '48; Junior Play '47; Senior Play '48.

VIRGINIA GWEN LONG--Home Ec. '45, '46, '47; Paper '48; Softball '45, '46; Store Keeper '48.

DELORES ANN KNIGHT--Home Ec. '46, '47, '48; Paper '48.

JESSE FREDRICK GOCHENOUR, Jr.--Band '45, '46, '47, '48; Annual '48; Paper '48; Junior Play '47; Senior Play '48.

ETHEL BELLE SHIFFLET--Home Ec. '46, '47, '48; Paper '48; Store Keeper '48.

NANCY LEE LEAP--Home Ec. '46; Play Prompter '47; Paper '48; Annual '48; Senior Play '48.

MARY EMILY SIPE--Home Ec. '46, '47; Play Prompter '47, '48; Basketball Manager '48; Paper '48.

HARRY WOOD SIPE--Class President '46, '48; President of F. F. A. '47; Vice-President of F. F. A. '46; Paper '48; Basketball '46, '47; Baseball '45, '46, '47, '48; Junior Play '46; Senior Play '47.

SYLVA LORRAINE PUFFENBARGER--Home Ec. '46, '47, '48; Paper '47, '48; Junior Play '47; Senior Play '48; School Reporter '47, '48; Principal Secretary '47, '48; President of Home Ec. Club '48.

RACHAEL MAE GOODEN--Home Ec. Treasurer '48; Home Ec. '46, '47, '48; Paper '48.

Class History

It was in the fall of Nineteen forty-four that the class of '48 entered the portals of McGaheysville High School.

As a freshman class we eagerly placed our minds in the hands of a patient and helpful faculty. Miss Jane Armstrong was given the task of sponsoring our class that year.

Soon the year was gone and there were only twenty three of a class of thirty-three left to carry on the work as sophomores. Mr. Samuel Hasler was our class sponsor. The class officers were: Harry Sipe, President; Hensel Lam, Vice President; Jo Anna Hensley, Secretary; Nancy Lee Leap, Treasurer; and Lorraine Puffenbarger, Reporter. During the latter part of the term a class picnic was held at Ed's Park and a good time was had by everyone.

One more year goes too swiftly and we are juniors. No year could have been better. We were glad to have as our sponsor Miss Cora Heatwole. The class officers were as follows: Hensel Lam, President; Harry Sipe, Vice President; Wanda Pirkey, Secretary; Page Harmon, Treasurer; and Lorraine Puffenbarger, Reporter.

In the spring of the junior year the class presented the play, "Mama Had A Hunch," under the direction of Miss Virginia Fike, which was a great success. Later we bade our friends, the seniors, farewell at the junior-senior party; the occasion which will always be pleasantly remembered. All in all, this year was lots of fun, but time wouldn't wait and with glad, but sad and regretful hearts, we are...Seniors!

The last act has begun and we are proud to have as our sponsor Miss Virginia Fike. This year Harry Sipe was elected President, John Strickler, Vice President; Charlotte Life, Secretary; Evelyn Oliver, Treasurer; and Lorraine Puffenbarger, Reporter.

Miss Virginia Fike directed the senior play, "Maid To Order." This spring the senior class visited Washington, D. C. and its many places of interest. The junior-senior party was enjoyed by everyone and will be remembered for a long time.

Soon the time will come for the finals, but as we leave High School we shall all turn back with a prayer in our hearts that we might have contributed something to the McGaheysville High School in return for the friendly greeting of friends and the many things it has given us. To the teachers we say, "Thank you so much. Every member of the class will try to be worthy of those untiring efforts you so gladly gave us."

Harry Sipe

Prophecy

After returning home from the hospital on this early June night 1968, being in a reading mood, I picked up the McGaheysville Herald, a daily paper edited by Karleen Gochenour. While glancing over the front page, the first thing to attract my attention was the school news. As I read this article, I see Hensel Lam, better known in the olden days as "Buddy," is teaching Chemistry at McGaheysville High School. Jo Anna Hensley is teaching the second grade. On the second page, John Strickler is advertising for help to work in one of his stores. He is now proprietor of the J. M. Strickler Stores, with branches in various parts of the county, selling all general merchandise. At the bottom of the page my eyes are drawn to this notice..."Get your fashion books now. Latest styles designed by Lorraine Puffenbarger, and modeled by Verrell Lamb."

I turned to the next page. This looks like a very interesting article. Two M. H. S. graduates operating on a large scale. Ethel Shifflett and Gwen Long are now owners of a large factory putting out enough cosmetics in one day to supply the movie stars in Hollywood one whole week. Delores Knight, manager of this concern is advertising for a new secretary to take the place of Miss Evelyn Oliver who has resigned to become a June bride. In the next column I see a large advertisement. Wanda Leen's Beauty Salon. Wanda Pirkey is now opening a Beauty Parlor. She is so busy she has hired Emily Sipe as her secretary and business manager.

As I turn another page there is a picture of a large bus. I am not surprised to see that Jesse Gochenour, Jr. is now running buses to all parts of the U. S. Also I see where Charlotte Life is the manager of the Ginny Lee Lunch Room, and her meals are being planned by Rachael Gooden.

Turning to the next page I see the classified ads. Let's see who has what for sale. Harry Sipe has four good horses for sale. He has bought all new farm equipment making him the most prosperous farmer in the county. At the bottom of the page I see a big business firm is advertising for more secretaries, who will be supervised by Miss Ailee Lam.

We all know that Page Harmon liked to fish and hunt while he was in school. This must still hold true because I see where he has boats and sporting equipment for sale.

And now I close this paper with contentment as it brings back pleasant memories of those high school days spent at Old M. H. S.

Nancy Leap

CLASS WILL

We, the Senior Class of '48 do hereby declare this to be our Last Will and Testament.

I, Jesse Gochenour, Jr., will to Sharkey Lamb my desk in the Senior room as he uses it more than I do.

I, Karleen Gochenour, will my position as Art Editor of the Paper and Annual Staff to Charlene Sacra, also to Marie Leahy my ability to get to school on time.

I, Rachael Gooden, will to Helen Mowbray my bashfulness, and to Lena Davis I will my position in the cafeteria.

I, Page Harmon, will to Carlyle McInturff my position as forward on the basketball team.

I, Jo Anna Hensley, will to Sissy Shifflett my ability to play forward in one basketball game and guard in another.

I, Buddy Lam, will to anyone who takes music next year, my 6000 word composition. They may need it.

I, Verrell Lamb, will to Odessa Byrd my natural curly hair. To John Humphries, better known as Jackie, I will my excellent civics grades.

I, Nancy Lee Leap, will to the fourth period typing class one pack of typing paper and one eraser.

I, Charlotte Life, will to Barbara Sellers my ability to write letters and to Evelyn Haney all the trouble of getting money from band members.

I, Evelyn Oliver, will to Helen Mowbray all my old government, English and typing notes as I know she will use them.

I, Lorraine Puffenbarger, will to Mr. Myers's future secretaries and store keepers, all articles used in correcting mistakes, a dust rag, and the patience of Job.

We, Wanda Pirkey and Ailee Lam, will to Hensel Brown and Adolph Smith our knack to type stencils without making mistakes, also our pop bottles, which we left in the Senior closet, to Billy Lawson and Sissy Shifflett.

I, Emily Sipe, will to Betty Sheetz my ability to go down town and get caught, and to Barbara Sellers, my ability to eat ice cream and peanuts without getting fat.

I, Harry Sipe, will to Marvin Raines my position as pitcher on the baseball team. Also to LeRoy Foltz I will my ability to stay out of trouble.

We, Delores Knight, Ethel Shifflett, and Gwen Long will to Paula Long and Mary Frances Byrd our ability to get to all the ball games, and to Dickie Smith, Jackie Humphries and Eugene Lamb our ability to keep quiet in English Class.

I, John Strickler, will to Kenneth Smith my position as catcher on the baseball team.

To the Seniors of '49 we will our ability to raise money, and our understanding hearts. Also we leave them a small portion of our mischievousness.

On this 3rd. day of June in the year of our Lord, nineteen hundred and forty eight, after deep consentration and many headaches and with all due seriousness we do hereby constitute Mr. Paul F. Myers sole executor of this our Last Will and Testament.

Signed

Jo Anna Henley

WITNESSES:

Virginia L. Fike

Druella D. Voorhees

Juniors

Barbara Sellers
President
Barbara Sellers

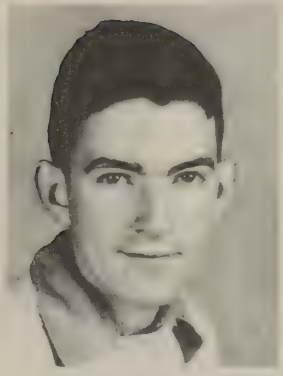

Adolph Smith
Vice-President
Adolph Smith

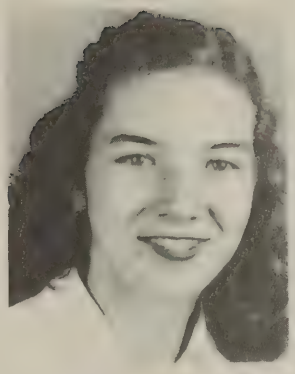

Paula Long
Treasurer
Paula Long

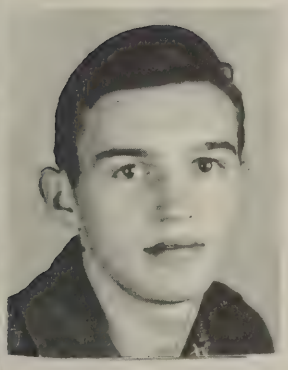

Eugene Lamb
Eugene Lamb

Mary Frances Byrd
Secretary

Evelyn Lam
Reporter
Evelyn Lam

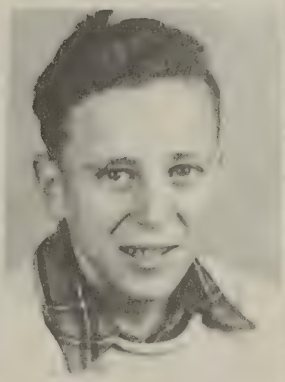

Newman Lawson

Odessa Byrd
O'dessa Byrd

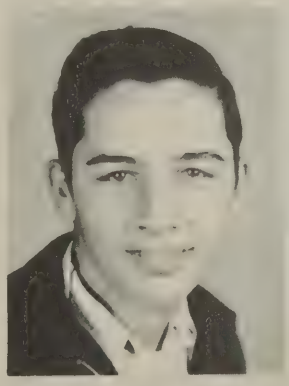

Jackie Humphries

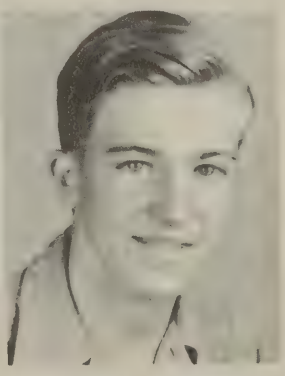

Dickie Smith
Dickie Smith

Betty Sheetz
Betty Sheetz

Wilbur May

Carl Lamb

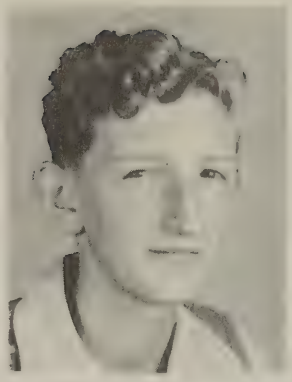

Hensel Brown

Hensel Brown
X X

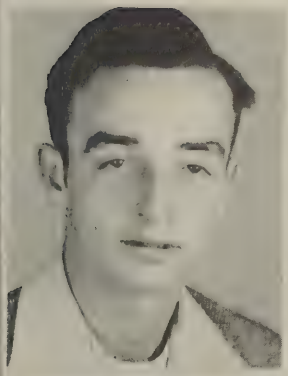

Prentice Gooden

Geraldine Davis

Charlene Sacra

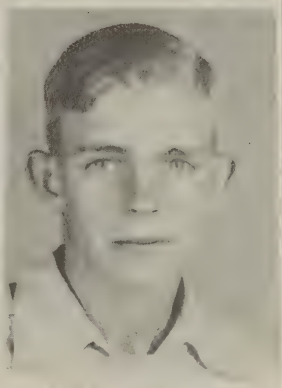

Arthur Frazier

Helen Hawkins

Helen Mowbray

Evelyn Rion

Bonnie Vance

Sophomores

Gloria Shifflette
President
Gloria Shifflett

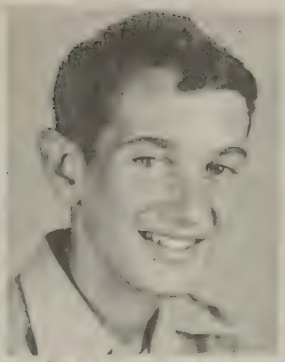

Mauzy Yancey
Vice-President

Janet Funkhouser
Secretary
Janet Funkhouser

Delores Cooke
Treasurer

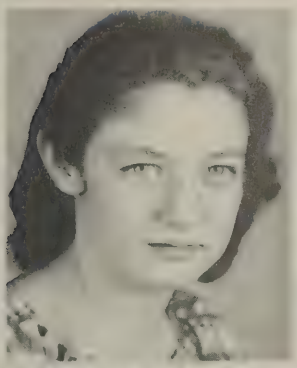

Marguret Lawson
Reporter

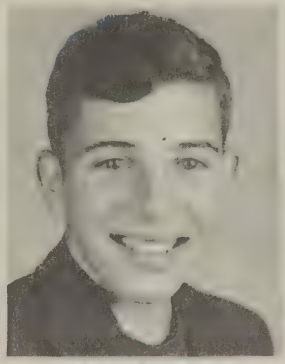

Billy Lawson
Billy Lawson

Robert Sellers
Robert Sellers

Evelyn Haney
Evelyn Haney

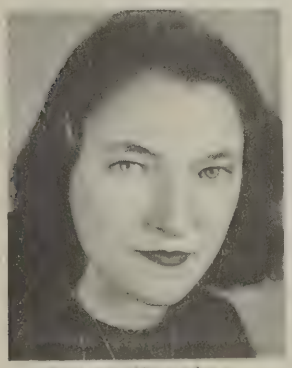

Joyce Hensley
Joyce Hensley

Frank Life
Frank Life

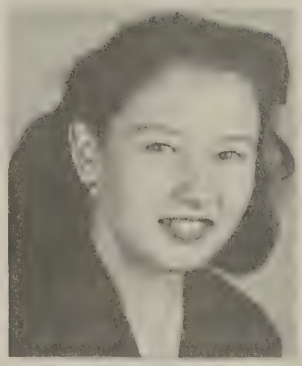

Juanita Hensley
Juanita Hensley

Billy Sellers
Billie Sellers

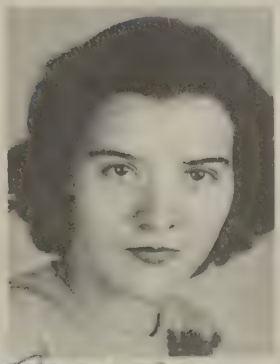

[illegible] Meadows
Mabel Meadows

Rudolph Morris
Rudolph Morris

Fred Pence

Glennice Kite

Carlyle McInturff

Marvin Raines

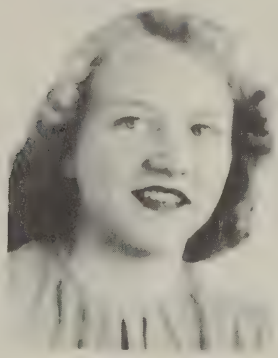

Jewell Hensley

Kenneth Smith

Charles Strickler

Ruby Shifflett

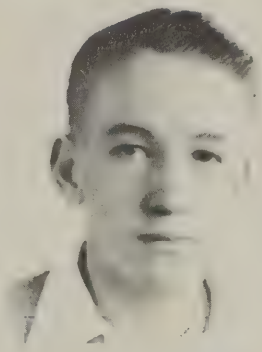

Kenneth Shifflett

Marie Leahy

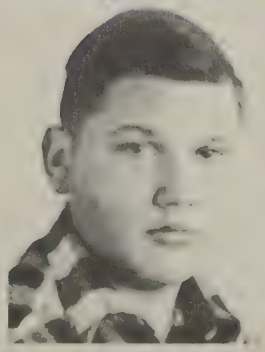

Harold Somers

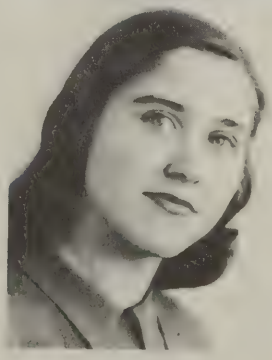

Pearl Dean
(Freshman)

freshmen

Joyce Lilly
Secretary

Pauline Rion
Vice-President

Theodore Life
President

Dale Lam
Reporter

Joyce Life
Treasurer

Eva Self

Rodrick Diehl

Ellen Shifflette

Jackie Hensley

Ruby Hawkins

Billy Alexander

Harriet Sipe

Kenneth Knicely

Carol Strickler

John Fitzwater

Norine Cash

Tommy Hensley

Irene Morris

Oliver Rion

Peggy Humphries

Rosemary Sipe

Frances Dean

Willard Micheal

Kathleen Mowbray

Jo Ann Frazier

Ray Oliver

Leroy Foltz

Margie Frazier

Doris May

Cecil Lam

Edwin Kite

SEVENTH GRADE

SCHOOL BAND

ROLL CALL

Seventh Grade

First Row (left to right)- Thornton Lam, Donnie Life, Freda Hensley, Betty Dean, Marie Cobb, Betty Vance, Shirley Johnson.

Second Row- Christopher Kyger, John Long, Janet Shifflett, Lorrene Davis, Evelyn Harner, Betty Meadows, Betty Magalis, Myra Soures, Louise Frazier.

Third Row- Cleveland Shifflett, Randal Johnson, Lewis Barger, Curtis Breeden, Winston Knight, Mary Emswiller, Orell Shifflett, David Strickler.

Fourth Row- Buddy Hinkle, Heywood McHone, Billy Hinkle, Mr. Rodeffer, Paul Shifflett, Harold Dean, Reginal Lawson, James Sandridge.

Band

First Row (left to right)- Odessa Byrd, Wanda Pirkey, Barbara Sellers, Charlotte Life, Lawerence Pence, Evelyn Haney, L. I. Good.

Second Row- Billy Lawson, Ailee Lam, Betty Magalis, Thornton Lam, Janet Funkhouser, Fred Pence, Charlene Sacra, Page Harmon, Billy Sacra, Glen McInturff, Buddy Lam, Jo Anna Hensley, Jesse Gochenour Jr., Ernest Fry.

FIFTH GRADE

SIXTH GRADE

ROLL CALL

Fifth Grade

First Row (left to right)- Martha Lou Smith, Thelma Dean, Janet Barger, Reatinis Herring, Darlene Cook, Nancy Meyerhoeffer, Mary Evelyn Sipe, Wanda Hammer, Charlotte Shifflett, Lucille Sandridge, Mary Anna Rion.

Second Row- Randall Life, Dwight Good, Susan Shifflett, Evelyn Lam, Sue Collier, Betty Sellers, Carroll Sacra, Jimmy May, Earl Ray Turner.

Third Row- Preston Frazier, Freddie Strickler, Carl Shifflett, Nelson Mowbray, David Sellers.

Fourth Row- Mrs. Beam, Rudolph May, Billy Breeden, Lawerence Shifflett, John Turner, Lynwood Shifflett, Glen McInturff, Leon Mowbray, Letitia Lam.

Sixth Grade

First Row- Dorothy Diehl, Janet Lilly, Grace Ann Funkhouser, Betty Williams, Betty Hendricks, Shirley Hensley, Wanda Knight, Helen Harner.

Second Row- Rosaelyn Hammer, Roxanna Herring, Jane Moomaw, Delores Sampson, Phyllis Foltz, Marie Davis, Antionette Dean, Thomas Sellers.

Third Row- Garland Sellers, Billy Sacra, Leonard Shifflett, Lawerence Pence, Tyre Yancey, John Loker, Delos Shoemaker, Larry Shifflett.

Fourth Row- Odell Hensley, Arnold Davis, H. L. Jackson.

Fifth Row- John Hammer, Wayne Hensley, Laird Michael.

THIRD GRADE

FOURTH GRADE

ROLL CALL

Third Grade

First Row (left to right)- Claudie Dove, Ray Life, Odell Morris, Oliver Kyger, Ruby Lam, Patsy Hensley, Patricia Hensley, Lois Jean Byrd, Corine Lam.

Second Row- Alden Bush, Rodney Hammer, Peggy Cox, Nancy Lee Williams, Ronnie Meadows, Donnie Meadows, Jean Turner, Bernard McDaniel, Herbert Mowbray, Robert Lee Mowbray, Henry Lam.

Third Row- Alvin Shifflett, Johnny Harner, Margie Shifflett, Lorena Lam, Robert Lee Hawkins, Betty Lou Barger, Mary Eiler Yancey, Jane Kingree, Wayne Good, Franklin Sellers, Henry Almond.

Fourth Row- Miss Good, Rudolph Breeden, Charles Turner, Charles Rodeffer, Layton Warble, Lloyd Spitzer, Helen Shifflett, Shirley Lawson, Janet Lam, Edwin Sellers, Jimmy Gochenour.

Fourth Grade

First Row- Bobby Turner, Bobby Shifflett, Earl Hensley, Lavon Dean, Robert Dillion, Joyce Lam, Shirley Sipe, Tillie Strickler, Connie Moomaw.

Second Row- Robert Lilly, Joyce Ann Coleman, Joyce Crawford, Mary Ann Tribby, Maragret Dean, John Brown, Jenalee Davis, Luther Shifflett, Gene Harris, Donald Sipe.

Third Row- Roy Hawkins, Billy Wright, Eunice Frazier, Betty Shifflett, Stanford Shifflett, Ernest Davis, Janet Life, Delois Sandridge, Dennis Mowbray, Charles Frazier.

Fourth Row- Nelson Sellers, Donald Fink, Odell Dean, Carl Holloway, John Hawkins, Betty Lou Warble, Mary Lee Shifflett, Gladys Cobb, Florine Lam.

Fifth Row- Miss Lam, Sidney Shoemaker, John Shoemaker, Jo Ann Morral, Mary Frances Holloway, Lorraine Shifflett, Lawerence Morris.

FIRST GRADE

SECOND GRADE

ROLL CALL

First Grade

First Row (left to right)- Shelby Sellers, Shirley Shifflett, Nancy Lam, Brenda Lam, Pat Hensley, Audrey Barger, Barbara Taylor, Marcia Huffman, India Reynolds.

Second Row- Wilmer Lam, Eldridge Cox, G. W. Tutwiller III, Delmore Breeden, Henry Holloway, Wilmer Berry, Charles Leap, Ronald Lawson, Roger Pence, Billy Lee Trobaugh, Earl Shifflett.

Third Row- Nelson Leap, Lee Foster Hammer, Ronnie Hinkle, Wayne Hensley, Nelson Mowbray, Fielding Rolston, Stanley Huffman, Jesse Bush, Bessie Beasley, Elwood Cox, Richard Sellers.

Fourth Row- Delsie Shifflett, Mildred Berry, Margie Hammer, Louise Hammer, Russel Bush, Miss Keezle.

Second Grade

First Row- Dorothy Smith, Bonnie Strickler, Nancy Sacra, Betty Jean Turner, Peggy Hensley, Ruby Lam, Carole Sandrige, Janice Hensley, Ila Yancey, Shirley Reedy, Betty Jean Hensley, Carolyn Shifflett.

Second Row- Nancy Warble, Marian Hensley, Maxine Mowbray, Freda Rose Kahmer, Patsy Warble, Dorothy Eppard, Hazel Beasley, Eula Eppard, Ruby Vance, Shirley Lam.

Third Row- Jimmy Fielding, David Bowman, Freddie Lee Sipe, Delmer Self, Ellis Shifflett, Doris Hendricks, Alice Huffman, Mary Frances Shifflett, Kenneth Holloway, Freddie Smith, William Lam, Charles Morris.

Fourth Row- Robert Hensley, Michael Hinkle, Bobbie Brown, J. M. Bauserman, Richard Breeden, Ray Hensley, Buddy Sampson, David Berry, Billy Loker, George Shifflett, Larry Good, Leroy Lilly.

Fifth Row- Mrs. Michael, Joe Yancey, Charles David Clinedinst, Cleveland Beasley, Dick Shifflett, Leon Lam, Miss Sellers.

Activities

SPOTSWOOD TRAILER STAFF

Co-Editors . . . . . Karleen Gochenour, Harry Sipe
Typist . . . . . Wanda Pirkey

Advisor
Mrs. Voorhees

First Row (left to right): Wanda Pirkey, Ailee Lam, Harry Sipe, Lorraine Puffenbarger, Jo Anna Hensley.

Second Row: Karleen Gochenour, Charlotte Life, Gwen Long, Nancy Lee Leap, Delores Knight, Ethel Belle Shifflette, Rachael Gooden, Verrell Lamb, Emily Sipe, Evelyn Oliver.

Third Row: Jesse Gochenour, Jr., Page Harmon, John Strickler.

FUTURE HOMEMAKERS OF AMERICA

OFFICERS

President . . . . . Lorraine Puffenbarger
Vice-President . . . . . Delores Knight
Treasurer . . . . . Rachael Gooden
Secretary . . . . . Ethel Shifflette
Reporter . . . . . Verrel Lamb

Advisor

Miss Heatwole

Sitting (left to right): Charlotte Life, Rachael Gooden, Verrel Lamb, Lorraine Puffenbarger, Ethel Shifflette, Delores Knight, Ruby Shifflette.

Second Row: Jo Ann Frazier, Mabel Meadows, Helen Hawkins, Carol Strickler, Norine Cash, Ellen Shifflette, Evelyn Rion, Irene Morris, Geraldine Davis, Frances Dean, Glennice Kite.

Third Row: Margaret Lawson, Gloria Shifflette, Joyce Hensley, Harriet Sipe, Helen Mowbray, Joyce Ann Life, Peggy Humphries, Jewell Hensley, Betty Gooden.

Fourth Row: Marie Leahy, Anna Williams, Juanita Hensley, Delores Cooke, Evelyn Haney, Miss Heatwole, Lena Davis, Charlene Sacra, Ruby Hawkins.

FUTURE FARMERS OF AMERICA

OFFICERS

President . . . . . Arthur Frazier
Vice-President . . . . . Wilbur May
Treasurer . . . . . Newman Lawson
Secretary . . . . . Prentice Gooden
Reporter . . . . . Ernest Fry

Advisor

J. M. Kline Jr.

Sitting (left to right): Newman Lawson, Ray Oliver.

Second Row: Arthur Frazier, Prentice Gooden, Wilbur May, Ernest Fry, Rudolph Morris.

Third Row: Kenneth Knicely, Billy Sellers, Willard Michael, Cecil Lam, Robert Sellers.

Fourth Row: Leroy Foltz, Oliver Rion, Jackie Hensley, Tommy Hensley, Mr. J. M. Kline, Jr.

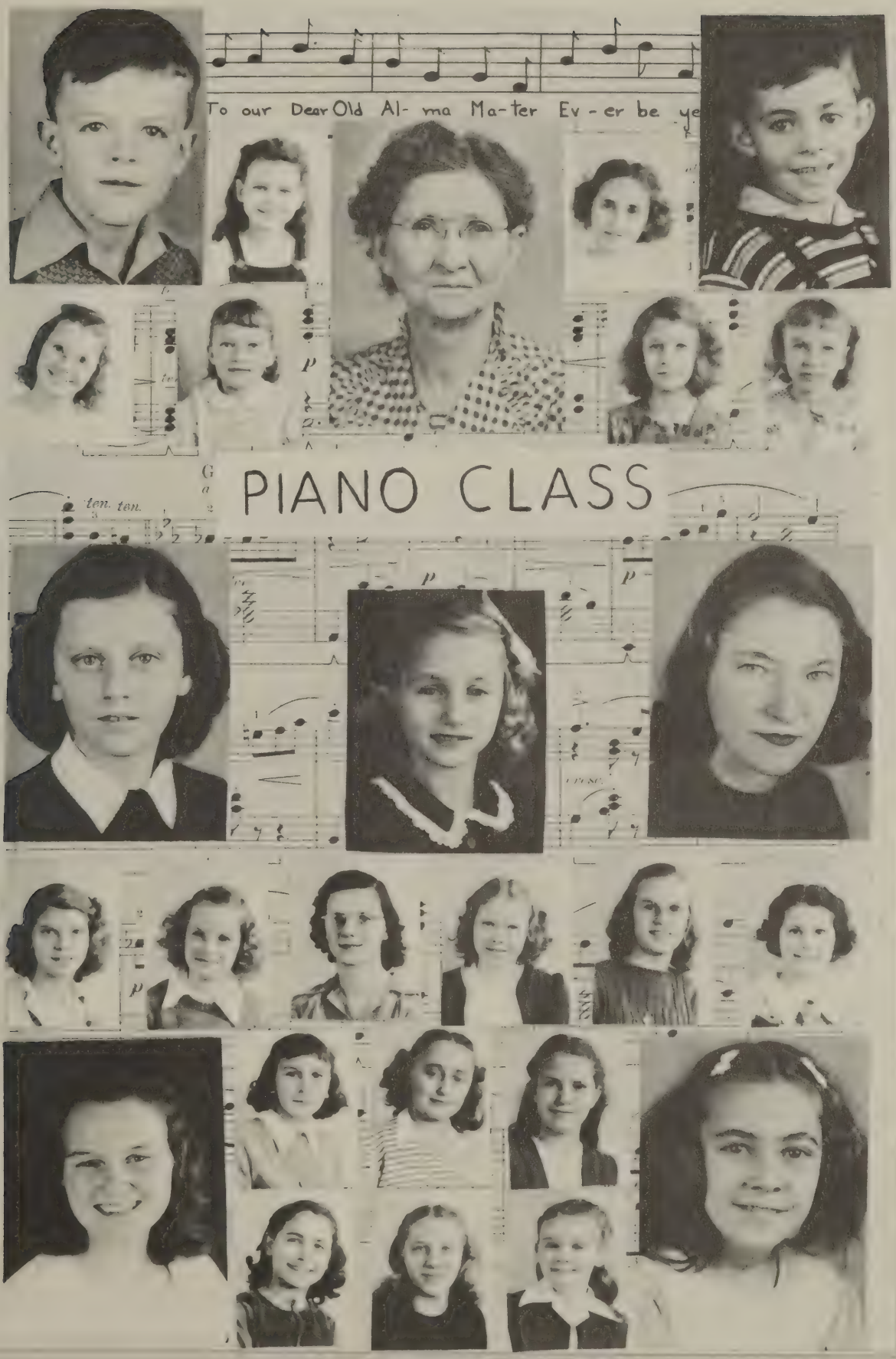
To our Dear Old Al- ma Ma-ter Ev - er be ye
PIANO CLASS

Athletics

GIRLS' BASKETBALL SQUAD

Coach . . . . . Paul F. Myers
Manager . . . . . Emily Sipe

First Row (left to right): Mary Frances Byrd, Karleen Gochenour, Wanda Pirkey, Gloria Shifflette.

Second Row: Odessa Byrd, Evelyn Lam, Betty Sheetz, Paula Long.

Third Row: Emily Sipe, Jo Anna Hensley, Ailee Lam, Janet Funkhouser, Anna Williams.

Fourth Row: Mr. Paul F. Myers.

Scores

M. H. S.	44	Mt. Clinton	26
M. H. S.	43	Stanley	3
M. H. S.	24	Keezletown	47
M. H. S.	36	Timberville	35
M. H. S.	41	Port Republic	[illegible]
M. H. S.	24	Linville Edom	22
M. H. S.	34	Mt. Clinton	15
M. H. S.	25	Stanley	33
M. H. S.	17	Keezletown	1
M. H. S.	37	Timberville	20
M. H. S.	42	Port Republic	[illegible]
M. H. S.	[illegible]	Linville Edom	[illegible]

BOYS' BASKETBALL SQUAD

Coach . . . . . Paul F. Myers
Manager . . . . . Frank Life

First Row (left to right): Frank Life, Dickie Smith, Jackie Humphries, Fred Pence.

Second Row: Kenneth Smith, Carlyle McInturff, Eugene Lamb.

Third Row: John Strickler, Page Harmon, Paul F. Myers, Adolph Smith, Charles Strickler.

M. H. S.	31	Mt. Clinton	24
M. H. S.	32	Stanley	33
M. H. S.	39	Keezletown	29
M. H. S.	21	Timberville	27
M. H. S.	27	Port Republic	48
M. H. S.	29	Linville	34
M. H. S.	.....[illegible]	[illegible]	31
M. H. S.	.....1[illegible]	[illegible]	38
M. H. S.	.....[illegible]	[illegible]	30
M. H. S.	30	Timberville	2
M. H. S.	21	Port Republic	34
M. H. S.	26	Linville	40

BASEBALL TEAM

First Row (left to right): Kenneth Smith, Jackie Hensley, Leroy Foltz, Arthur Frazier, Dickie Smith.

Second Row: Manager--Willard Michael, Adolph Smith, Ernest Fry, Carlyle McInturff, John Strickler, Page Harmon, Jesse Gochenour, Jr., Charlie Strickler, Harry Sipe.

Autograph

Anna Williams

Juanita Hensley

Kenneth Stifflet

Betty Sadden

Edwin Kite

Sarah (Sally) McSutuff

Lena Dawes

Hensel Brown

Marvin "Swack" Raines
"Red"

Billie Sellers

We the
Senior Class of
1948, wish to express
our deep appreciation to
Mrs. D. D. Voorhees, our teacher
of Business Education and her department;
to our friendly advertisers, and all
others who have helped in any
way to make the publication
of this annual
possible.

Advertising

BEST WISHES

FROM

FORBERT

McGAHEYSVILLE VA.

PHONE-- Mc'VILLE 100- H'BURG 744

GLEN SHOMO
Recapping-Vulcanizing
General-Tires
530 N. Main
Harrisonburg, Va.

Your
Music and Appliance
Headquarters
MILES MUSIC CO.
Harrisonburg, Va.

CALL VALLEY CABS
"For the best in taxi service"
W. J. Kite, Owner
Harrisonburg, Va.
Phone 1312

HAYDEN'S DRY CLEANING WORKS
"Try our Parcel Post Service"
165 N. Main St.
Harrisonburg, Va.
Phone 274

Compliments
of
THREE RING GROCERY
1308 South Main St.
Harrisonburg, Va.

SANITARY SWEET SHOP
Lunches, ice cream,
pastries
76 W. Market St.
Harrisonburg, Va.

FRIDDLE'S NEW
STEAM BAKERY
Quality and Service
Harrisonburg, Va.
Phone 106

HARRISONBURG GROCERY CO.
Incorporated
Exclusively Wholesale
Harrisonburg, Va.
Phone 346-347

LOEWNER'S MUSIC SHOP
"All for Musical Students"
17 East Market Street
Harrisonburg, Va.
Phone 1505

LINCOLN-MILLER, INC.
Distributors
DeSoto-Plymouth Cars
Fisk and Amoco Tires
Phones 308-1425

PEARCE & ACKER
Studebaker Sales
&
Service
Harrisonburg, Va.

PEOPLES CHEVROLET
64 S. Mason Street
Harrisonburg, Va.
Sales & Service
Phone 5

John W. Taliaferro Sons
JEWELERS
50 South Main Street
Harrisonburg, Va.

ELKTON MILLING CO.
Manufacturers of
Plain and Self Rising Flour
Elkco Chicken, Turkey, Hog & Dairy Feed
Elkton, Va.

Compliments

of

THE CRAFT HOUSE

212 S. Main St.

Harrisonburg, Va.

JOE'S LUNCH

A Big Selection of Hot Sandwiches

Groceries, Gas and Oil

"Stop in, let us serve you"

Penn Laird, Va.

CASTLE BUILDING SUPPLY COMPANY

J. H. Leeth

Manager

Grottoes, Va.

STONEWALL MERCANTILE CO.

Coolerator Refrigerator-Bendix Radios

Groceries & Meats

E. B. Sellers Jr., Prop.

"Satisfaction Guaranteed"

Phone 172

SPALDING

FOOTWEAR
FOR ENTIRE FAMILY

F. BARTH GARBER INC

HARRISONBURG, VIRGINIA

ROCKINGHAM MOTOR COMANY

INCORPORATED

SALES SERVICE

TELEPHONE 141 60 W. MARKET ST.

HARRISONBURG, VIRGINIA

HARRISONBURG, VIRGINIA

J. Mack Meeks Co. Inc.

MEN'S CLOTHING AND FURNISHINGS

73½ SOUTH MAIN STREET

PAPER HANGING AND PAINTING

WILLIAM RODEFFER

MT. CRAWFORD

PHONE 22F5-GOODS MILL

ROCKINGHAM COOPERATIVE FARM BUREAU, INC.

"The House Cooperation Built"

Harrisonburg, Va.

Branches

Elkton, Va. - Timberville, Va.

Bridgewater, Va. - Cross Keys, Va.

SCHEWEL FURNITURE CO.

Shenandoah Valley's

Largest Furniture Store

Harrisonburg, Va.

Compliments

of

YANCEY-WEAVER-GRATTAN

68 E. Market St.

Harrisonburg, Va.

Quality Grocery

WAMPLERS GROCERY

157 N. Main St.

Harrisonburg, Va.

Phone-197-198

WETSEL SEED CO.

Dependable Seeds

Field-Garden-Flower

128 West M. St.

Harrisonburg, Va.

Phone 67

COMPLIMENTS
OF
N. R. SHEETZ
GENERAL MERCHANDISE
McGAHEYSVILLE, VIRGINIA

COMPLIMENTS
OF
C. W. McGUIRE
ELKTON, VIRGINIA

COMPLIMENTS
OF
DAVID WILBERGER
GROTTOES, VIRGINIA

"Not the most advertised-
Just the most patronized"
ARCADE CIGAR STAND
And
RESTAURANT

HENSLEY SERVICE STATION
Gas, Oil, Tobacco,
Groceries
Penn Laird, Va.
Harrisonburg 904-J

Compliments
of
WILLIAMS SHOE STORE
"The house of good footwear"
X Ray Shoe Fitters

Visit
GLENS FAIR PRICE STORE
Of Shenandoah Valley
83 South Main Street
Harrisonburg, Va.

Get
"The best in farm equipment"
From
EARLY EQUIPMENT CO.
Edom Road
Harrisonburg, Va.

VALLEY BOOKS
Books, Stationery
Parker 51, Shaeffer
School Supplies
82 S. Main St.
Harrisonburg, Va.

Radio Repair Service
CHEW BROTHERS
Harrisonburg, Va.
Phone 291

Compliments
of
W. T. GRANT CO.
Harrisonburg, Va.

Compliments
of
Lillian Gochenour
MILLINERY
Harrisonburg, Va.

BLAKEMORE'S FLOWERS
115 E. Market St.
Harrisonburg, Va.
Phone 627
Night 716

Compliments
of
SWIFT AND CO.
Harrisonburg, Va.

Compliments
of
VIRGINIA THEATRE
Harrisonburg, Va.

Compliments
of
SHENANDOAH'S PRIDE
Diary Products
41 West Washington Street
Harrisonburg, Va.
Phone 328

SMITH'S SCIENTIFIC CLEANERS
16 Newman Avenue
Dry Cleaning
Harrisonburg, Va.
Phone 1532

Compliments
of
Warner Bros.
STATE & STRAND THEATRE
Harrisonburg, Va.

Compliments
of
BLATTS
Cleaners & Heating
Harrisonburg, Va.

Compliments
of
B. NEY & SONS
Department Store
Harrisonburg, Va.

Compliments
of
F. W. WOOLWORTH CO.
Harrisonburg, Va.

Compliments
of
JOSEPH NEYS
Harrisonburg, Va.

Compliments
of
THE BARGAIN PLACE
Harrisonburg, Va.

Compliments
of
McCROYS 5¢ & 10¢ STORE
Harrisonburg, Va.

C O M P L I M E N T S

O F

S C R U G G S & C O., I N C.,

J. T H O S. S C R U G G S

G E N E R A L M A N A G E R

Compliments
of
KITES DRUG CO.
Elkton, Va.

KAVANAUGH HOTEL
and
COFFEE SHOP
Harrisonburg, Va.

John W. Taliaferro
JEWELER
5 Court Square
Harrisonburg, Va.

Compliments
of
ELKTON RESTAURANT
Elkton, Va.

HAWKINS HARDWARE CO.

SPORTING GOODS—THE BEST APPLIANCES

WHOLESALE AND RETAIL HARDWARE

GOOD GOODS ONLY—SINCE 1911

HARRISONBURG, VA.—PHONE 52

DINNER BELL
"Good Food"
Harrisonburg, Va.

J. D. WAMPLER & SONS
157 North Main
Harrisonburg, Va.

Compliments
of
SMITH'S INC.
46 South Main St.
Harrisonburg, Va.

Compliments
of
HARRISONBURG PAINT STORE
102 East Market St.
Harrisonburg, Va.

When in Elkton
Eat at
MILLER'S RESTAURANT
"The Best of Foods"

CITY SHOE REPAIR
201 North Main
Harrisonburg, Va.
"All work neatly done"

ANN'S BEAUTY SHOP
"All types of beauty service"
31 Court Sq.
Harrisonburg, Va.
Phone 1407

Compliments
of
HISEY'S BEAUTY SHOP
Elkton, Va.
Phone 90

MERCK & CO., INC.

MANUFACTURING CHEMIST

STONEWALL PLANT

ELKTON, VA.

Compliments
of
SNELL CASH COAL CO. INC.
Harrisonburg, Va.

Compliments
of
W.I. RAISH PRODUCE
Harrisonburg, Va.
Phone 889

We Pay Highest Cash Prices for

Eggs & Poultry

CITY PRODUCE EXCHANGE, INC.

Established 1908

Harrisonburg, Virginia

Telephones 302 and 303

BEST WISHES

FROM

DUPLAN

GROTTOES, VIRGINIA

DAV-SON CORK BACK BULLETIN BOARDS

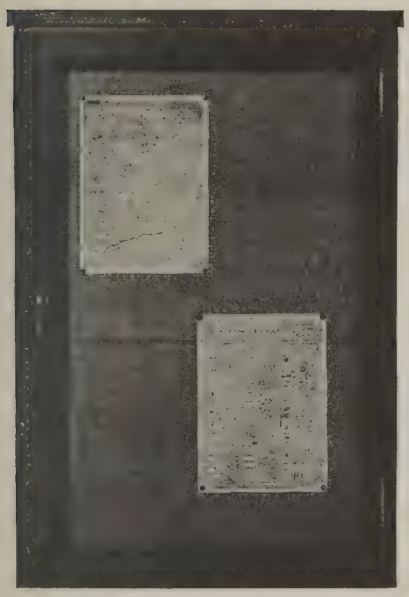

The above illustration shows the 24" x 36" size DAV-SON Cork Back Bulletin Board with **single set in glass door**, lock and key. See price list.

For Use In:

FACTORIES
SCHOOLS
OFFICES
STORES
CHURCHES
CLUBS
PUBLIC BUILDINGS
HOSPITALS
SALES ROOMS

The above illustration shows the 24" x 36" size DAV-SON Cork Back Bulletin Board, **plain**, without glass door. See price list.

PRICE LIST

DAV-SON Cork Back Bulletin Boards are constructed with light walnut finish frames. Posting surface consists of ¼" cork mounted on ¼" 3-ply veneer. These Bulletins are made to last, as only the finest materials are used.

Furnished in the following sizes and styles. Order by Style and Size.

STYLE: PLAIN—NO GLASS

12" x 18"	$ 4.15
18" x 24"	5.75
24" x 36"	9.20
36" x 48"	14.65
36" x 60"	17.50

STYLE: SINGLE SET IN GLASS DOOR

18" x 24"	$14.50
24" x 30"	17.50
24" x 36"	20.00

STYLE: TWO SET IN GLASS DOORS

30" x 48"	$30.00
30" x 60"	32.50
36" x 48"	31.25
36" x 60"	36.25

All prices F.O.B. Chicago—Special Sizes and Finishes to order.

The above illustration shows the 30" x 48" size DAV-SON Cork Back Bulletin Board with **two set in glass doors**, lock and key. See price list.

DAV-SON

DISTRIBUTORS:

SCHOOL GIFT SERVICE
4925 GLENDALE
KANSAS CITY 4, MISSOURI

WE HAVE A CHANGEABLE LETTER OR CORK BULLETIN FOR EVERY NEED—CONSULT US

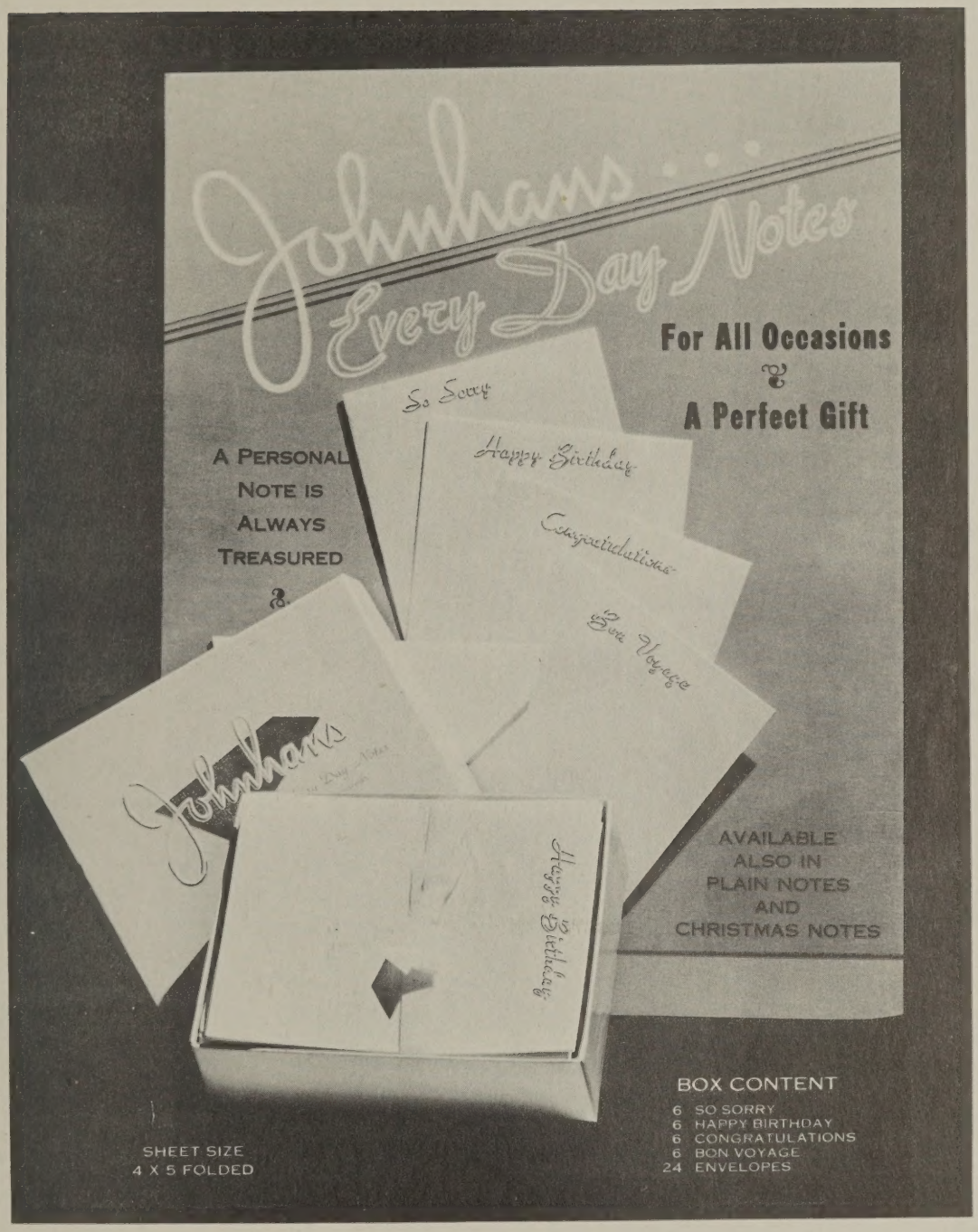

Price Per Box - 80c

PLUS YOUR STATE SALES TAX

SEND MONEY ORDER FOR ONE OR MORE BOXES TO:

SCHOOL GIFT SERVICE

4925 Glendale

KANSAS CITY 4, MISSOURI

VAULT